CHAMEGUINHO

O Maestro da Sanfona

Forró

Instrumento Eb
Melodia

Composição: Riccardo Lima
Arranjo: Alberto Germano

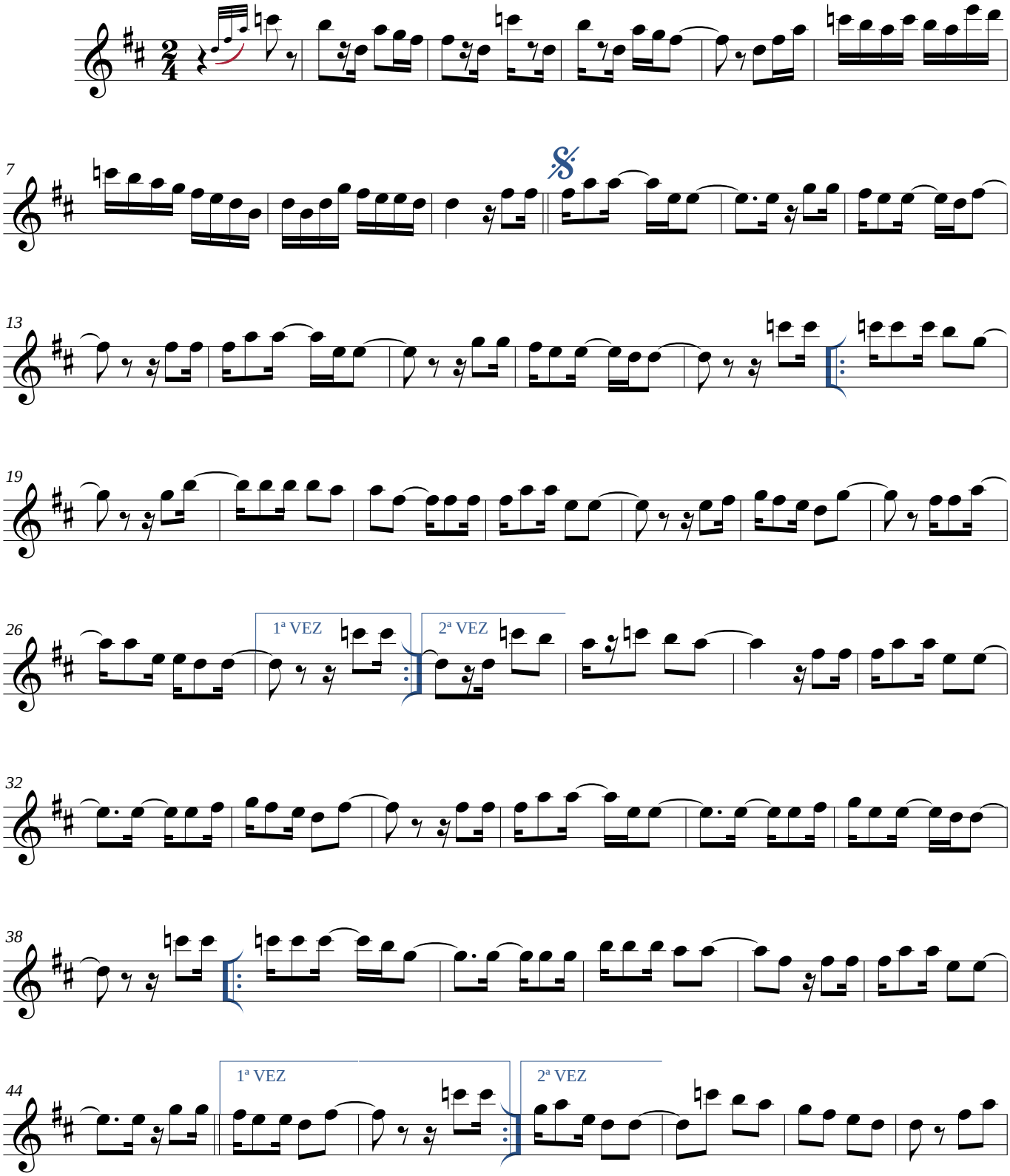

©Maceió-AL, 04/07/2025

*Transcrição: JG BRandão ***** Maceió-Alagoas*
*+55 82 99112-8812 * brandao@zebrandao.com*

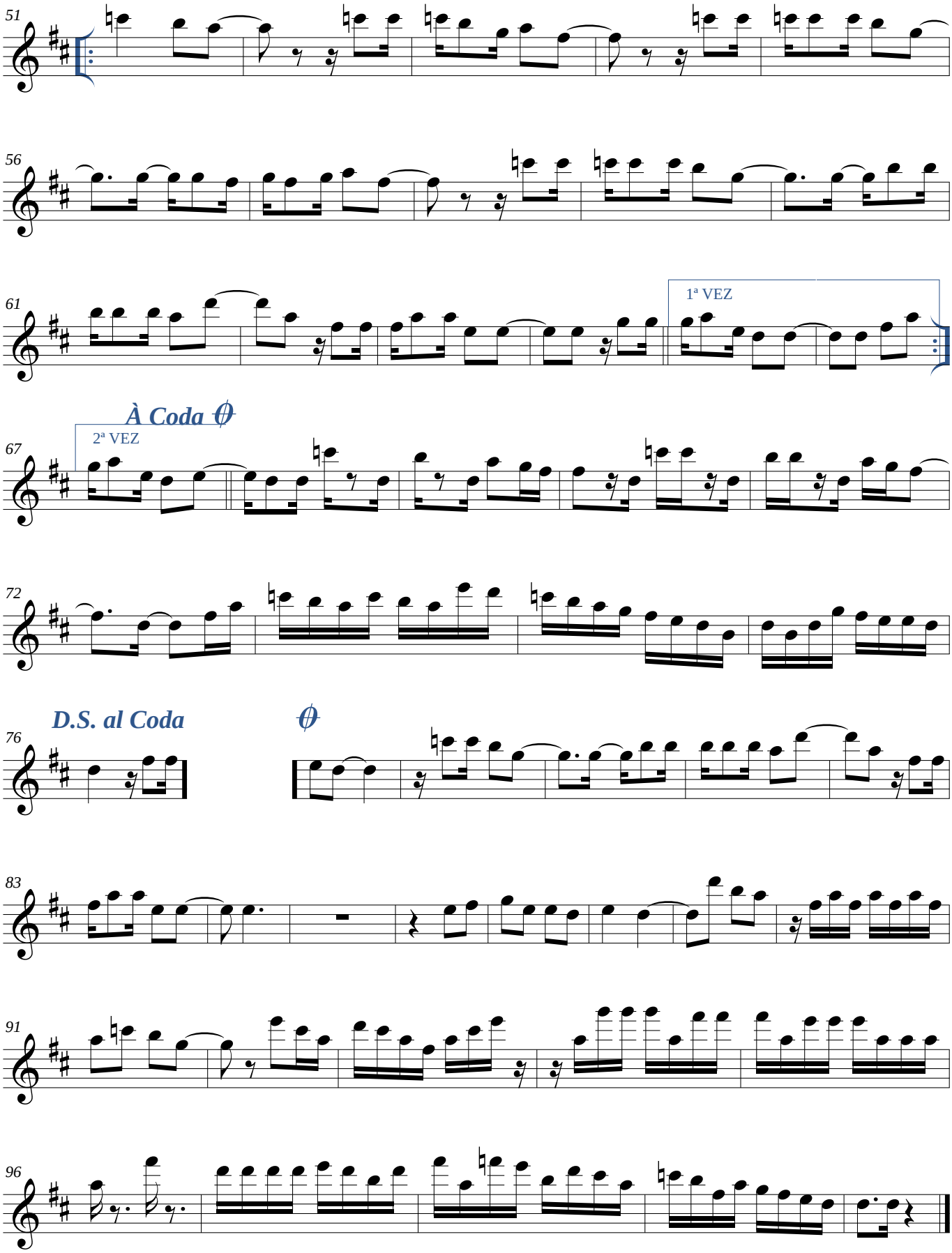

©Maceió-AL, 04/07/2025

*Transcrição: JG BRandão ***** Maceió-Alagoas*
*+55 82 99112-8812 * brandao@zebrandao.com*