Minha Sina

Xote

Violino3
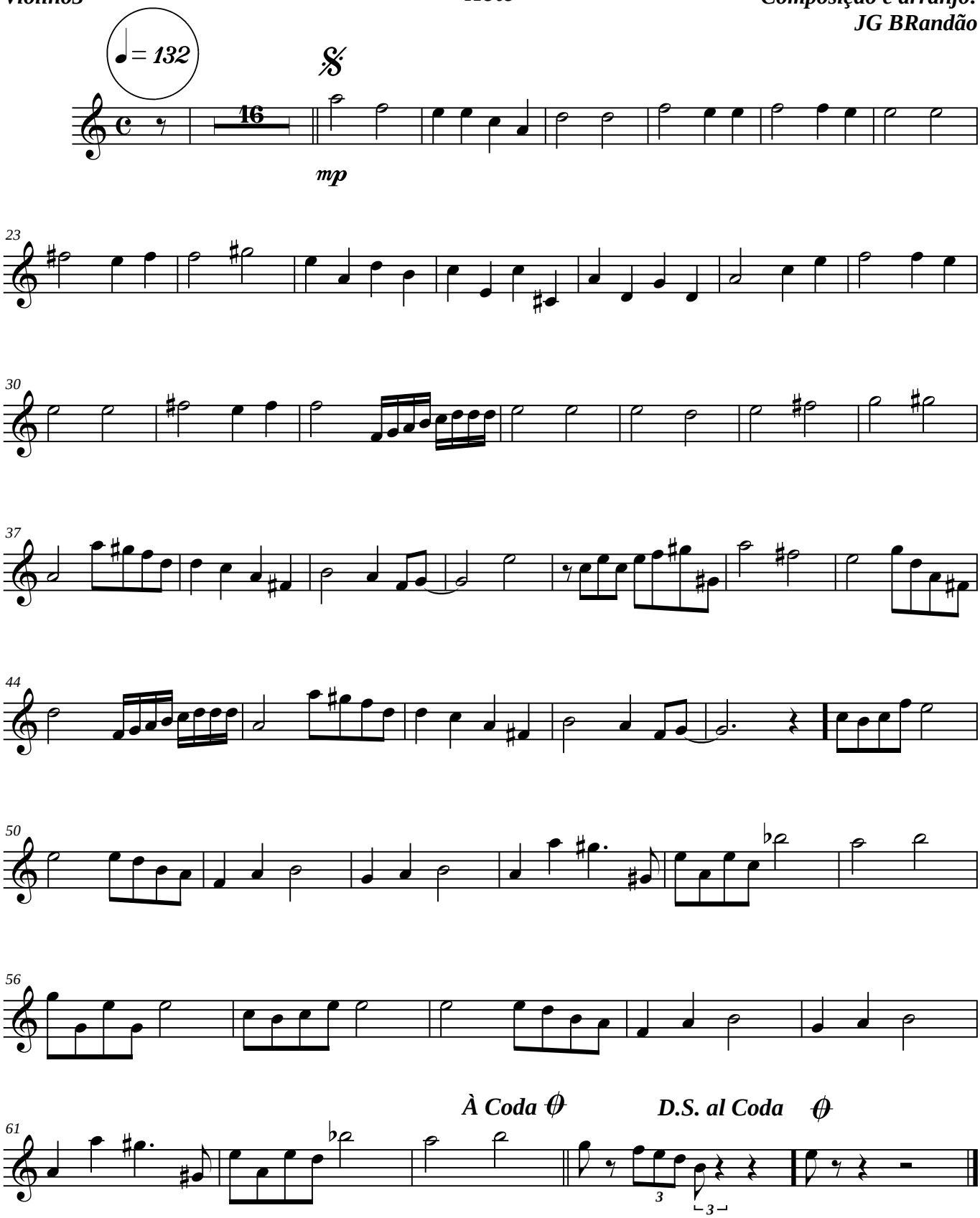
Composição e arranjo:
JG BRandão