# Pirracento

**Sax Tenor 2**

*Frevo*

**Composição e arranjo:**
**JG BRandao**

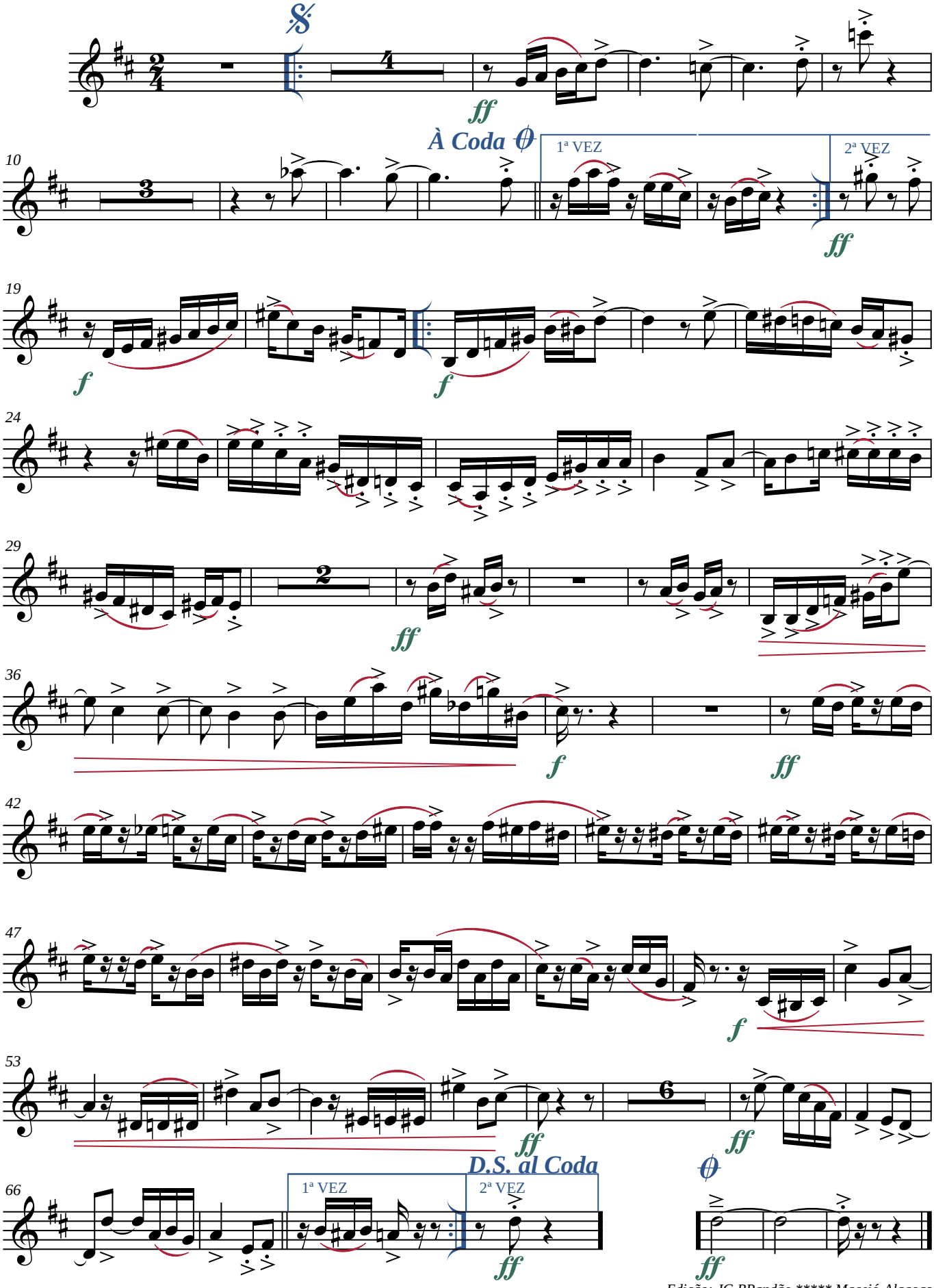





*Edição: JG BRandão ***** Maceió-Alagoas*
*+55 82 99112-8812 * brandao@zebrandao.com*