Arremedo

(Um Acróstico)

Canção

Violão 7

Composição e arranjo:
José Gomes Brandão

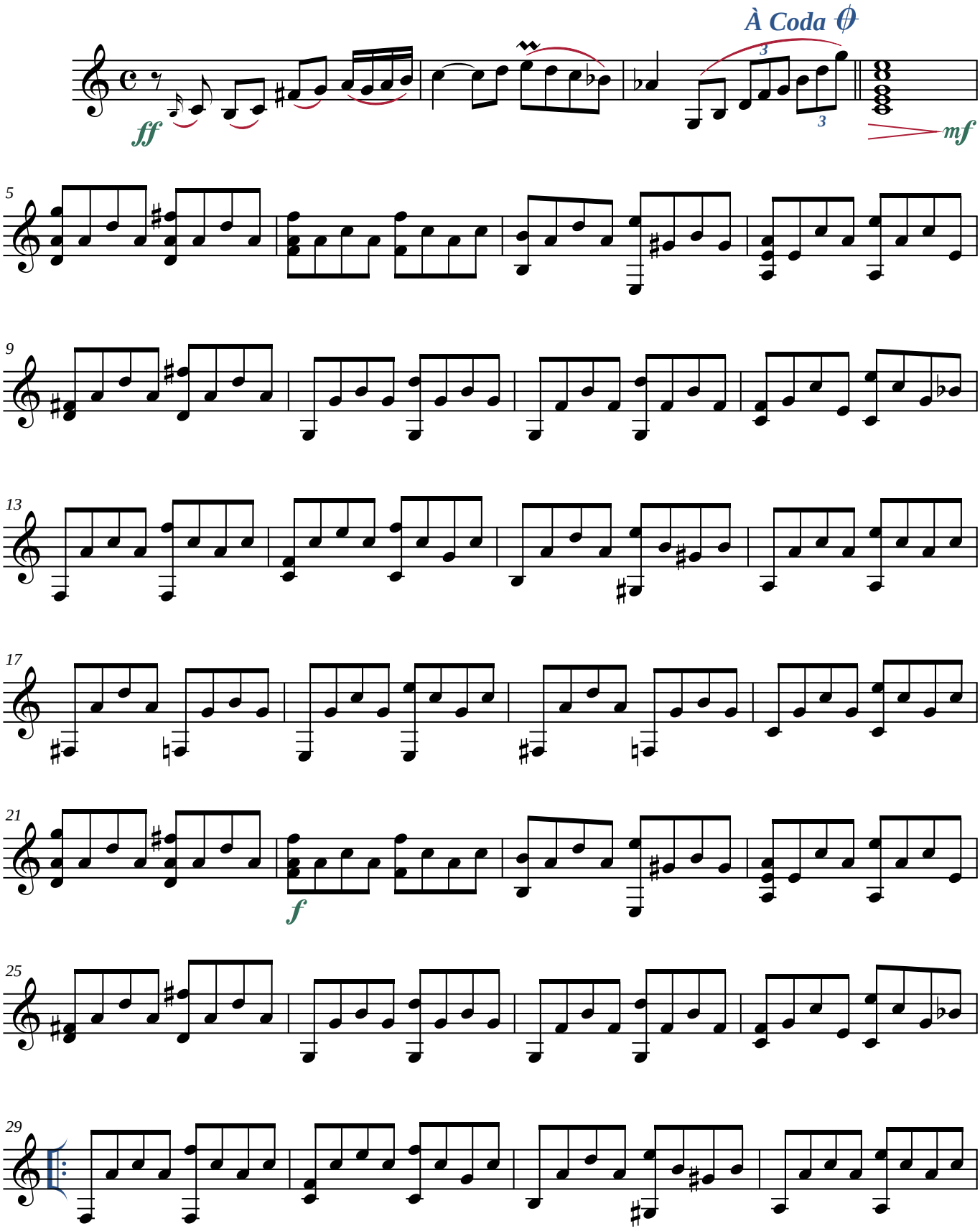

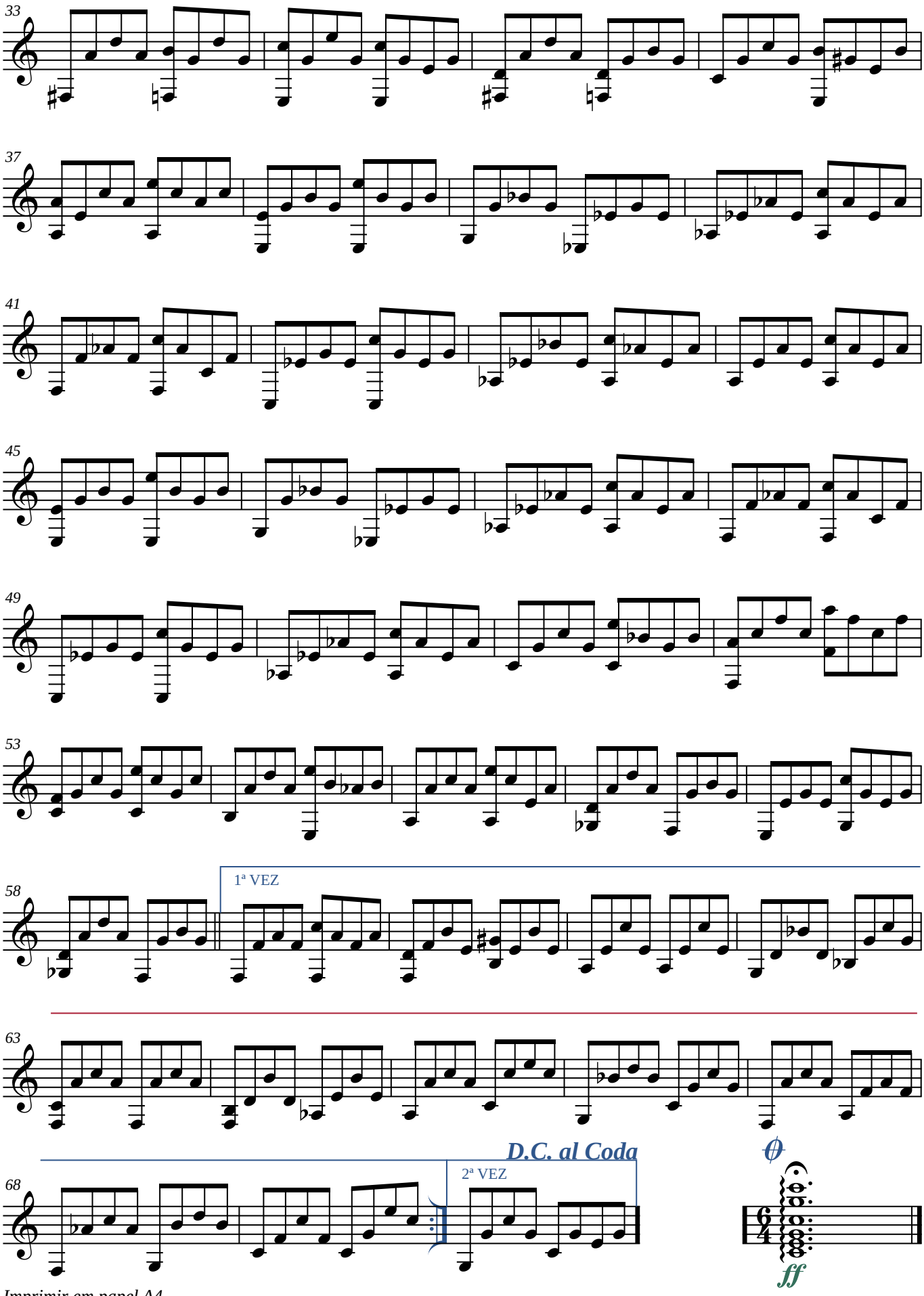
33
37
41
45
49
53
58
1ª VEZ
63
68
2ª VEZ
D.C. al Coda
ff