Diga Aí, PC

Frevo

Tuba Bb
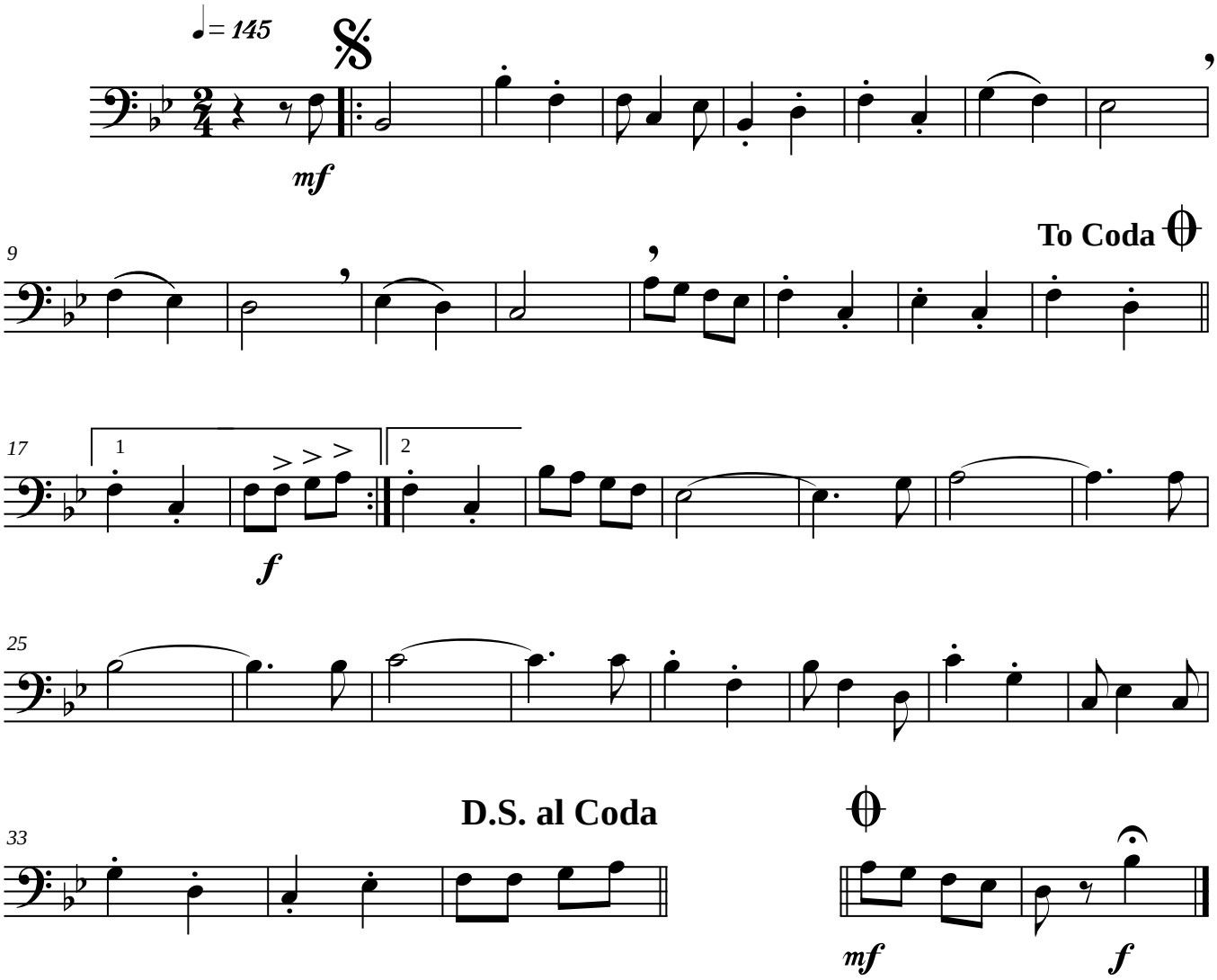
Luiz Paranhos
Composição nº 010/1987