

Luz de Luiza

Composição: José Gomes Brandão

Arranjo: JG BRandão

Ficha Técnica

Hill Orchestra

Oboé

Trombone

Violão 7

Violino: 3

Viola

Tuba

©Maceió-AL, 10 de setembro de 1981

Luz de Luiza

Canção

Regência

Composição e arranjo:
José Gomes Brandão

Andto sugerido ♩ = 60

The musical score is for the piece "Luz de Luiza" and is arranged for a chamber ensemble. It features the following instruments and parts:

- Oboé:** The part is mostly silent, with a few notes in the second system.
- Violino I, Violino II, Violino III, and Viola:** These instruments play a similar rhythmic pattern of eighth notes. Dynamics include *ff* and *mf*. Red hairpins indicate volume changes.

5

Ob

5

Tbn

5

Vl7

5

VlnI

p

VlnII

p

VlnIII

p

Vla

p

5

Tb

10

Ob

10

Tbn

10

VlnI

ff *p*

VlnII

ff *p*

VlnIII

ff *p*

Vla

ff *p*

10

Tb

- Ob** (Oboe): Treble clef, mostly rests.
- Tbn** (Tenor Trombone): Bass clef, melodic line with a triplet of eighth notes.
- Vl7** (Violin 7): Treble clef, playing a complex rhythmic pattern with triplets.
- VlnI** (Violin I): Treble clef, playing a sustained note with a red hairpin indicating dynamics.
- VlnII** (Violin II): Treble clef, playing a sustained note with a red hairpin.
- VlnIII** (Violin III): Treble clef, playing a sustained note with a red hairpin.
- Vla** (Viola): Bass clef, playing a sustained note with a red hairpin.
- Tb** (Tuba): Bass clef, melodic line.

19

Ob *f*

19

Tbn *fff*

19

Vl7 *ff*

19

VlnI *mf*

VlnII *mf*

VlnIII *mf*

Vla *mf*

19

Tb *f*

Detailed description of the musical score: The score is for a symphonic band or orchestra. It consists of seven staves. The top staff is Oboe (Ob) in treble clef, starting at measure 19 with a forte (*f*) dynamic. The second staff is Trombone (Tbn) in bass clef, starting at measure 19 with a fortissimo (*fff*) dynamic. The third staff is Violin I (VlnI) in treble clef, starting at measure 19 with a fortissimo (*ff*) dynamic, featuring triplet markings. The fourth staff is Violin II (VlnII) in treble clef, starting at measure 19 with a mezzo-forte (*mf*) dynamic. The fifth staff is Violin III (VlnIII) in treble clef, starting at measure 19 with a mezzo-forte (*mf*) dynamic. The sixth staff is Viola (Vla) in alto clef, starting at measure 19 with a mezzo-forte (*mf*) dynamic. The seventh staff is Tuba (Tb) in bass clef, starting at measure 19 with a forte (*f*) dynamic. The music is in a key with two flats and a 3/4 time signature. Various articulations like slurs and accents are present throughout the score.

23

Ob

23

Tbn

23

VlnI

f

23

VlnII

f

23

VlnIII

f

23

Vla

f

23

Tb

27

Ob

27

Tbn

27

VlnI

p

VlnII

< p

VlnIII

< p

Vla

< p

27

Tb

3

31

Ob

31

Tbn

31

VlnI

31

VlnII

31

VlnIII

31

Vla

31

Tba

À Coda \emptyset

35

Ob

1ª VEZ

2ª VEZ

Tbn

35

Vl7

3 3 3 3

ff

VlnI

f

VlnII

f

VlnIII

f

Vla

f

Tb

35

38

Ob *f*

38

Tbn *fff*

38

Vl7 *fff*

38

VlnI *<mf*

38

VlnII *<mf*

38

VlnIII *<mf*

38

Vla *<mf*

38

Tb *mf*

42

Ob

42

Tbn

42

VlnI

ff

42

VlnII

ff

42

VlnIII

ff

42

Vla

ff

42

Tb

ff

46

Ob *f*

46

Tbn *fff*

46

VlI *ff*

46

VlnI *f* 3

VlnII *f* 3

VlnIII *f* 3

Vla *f* 3

46

Tb *f*

51

Ob

51

Tbn

51

Vl7

51

VlnI

51

VlnII

51

VlnIII

51

Vla

51

Tb

56

Ob

56

Tbn

56

VlnI

56

VlnII

56

VlnIII

56

Vla

56

Tb

60 1ª VEZ 2ª VEZ

Ob *f*

Tbn *fff* 3

VlnI *f*

VlnII *f*

VlnIII *f*

Vla *f*

Tb *ff*

64

Ob

64

Tbn

64

Vl7

64

VlnI

VlnII

VlnIII

Vla

64

Tb

67

Ob

67

Tbn

fff

67

Vl7

ff

67

VlnI

f

67

VlnII

f

67

VlnIII

f

67

Vla

f

67

Tb

ff

D.S. al Coda

70 1ª VEZ 2ª VEZ

Ob

Tbn

VlnI

VlnII

VlnIII

Vla

Tb

fff

f

f

f

f

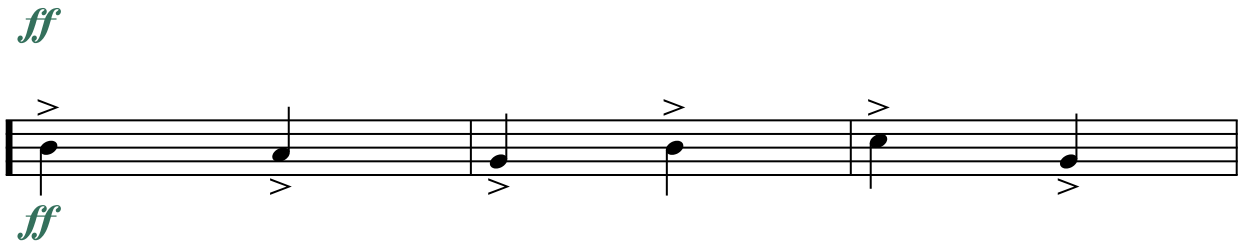
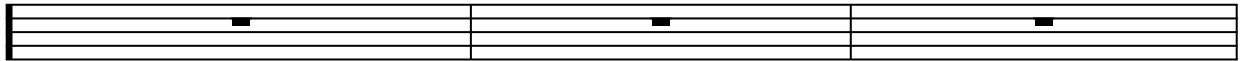
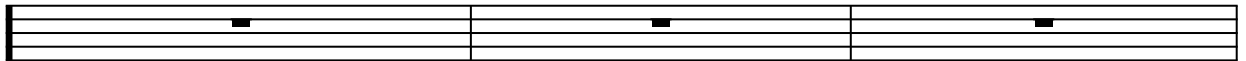

76

Ob

76

Tbn

76

Vl7

76

VlnI

VlnII

VlnIII

Vla

76

Tb

79

Ob

79

Tbn

79

Vl7

79

VlnI

VlnII

VlnIII

Vla

79

Tb

82

Ob

82

Tbn

82

VlI

82

VlnI

pp

82

VlnII

pp

82

VlnIII

pp

82

Vla

pp

82

Tb

pp