# *Olympio Galvão Filho*

*Dobrado*

***Sax Tenor***

***Composição e arranjo:***
***Ovídio Galvão***

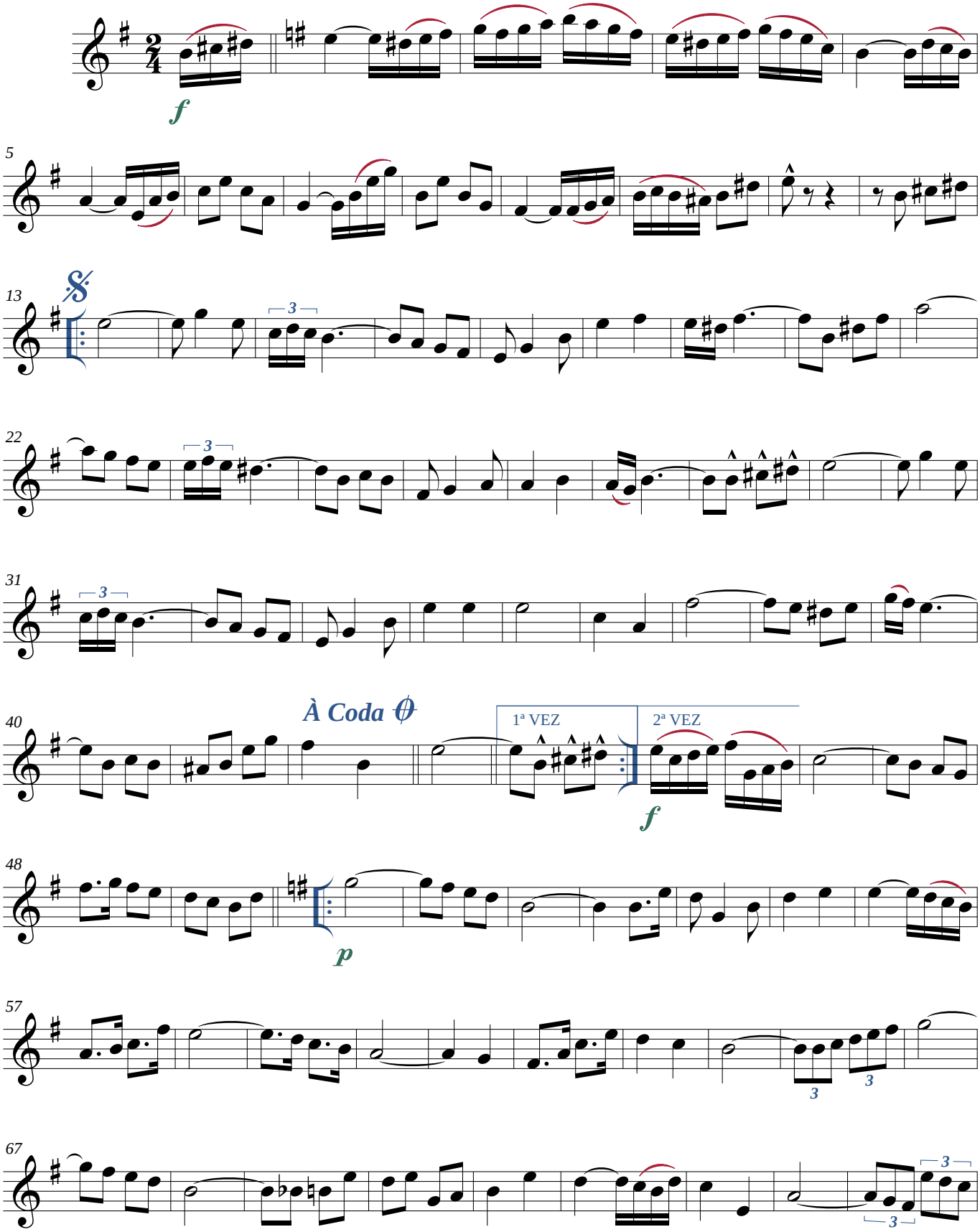


*Imprimir em papel A4*
***https://www.composal.zebrandao.com***

***©Maceió-AL, 05/07/2023***

*Transcrição: JG BRandão ***** Maceió-Alagoas*
*+55 82 99112-8812 * brandao@zebrandao.com*

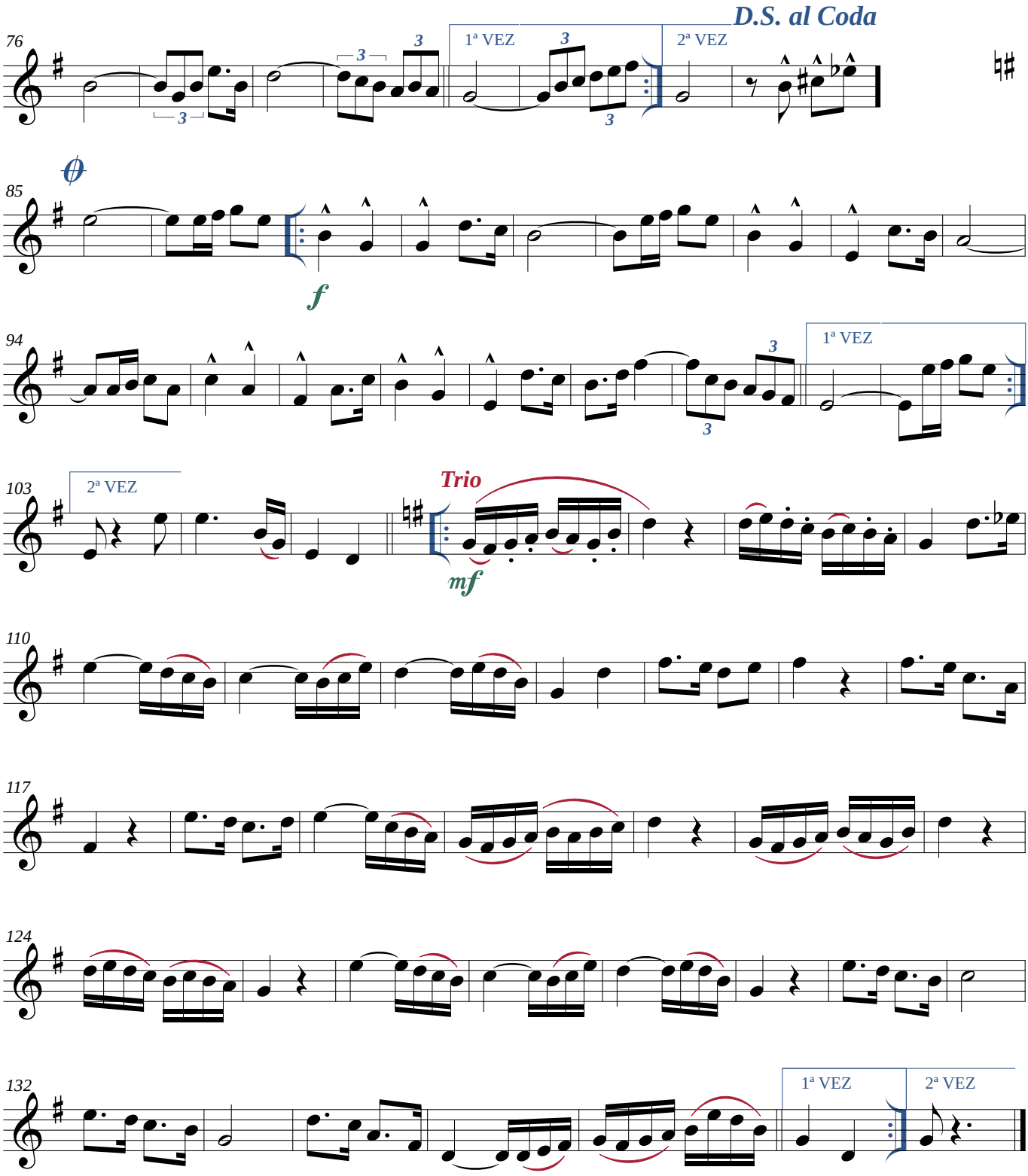




***©Maceió-AL, 05/07/2023***

*Transcrição: JG BRandão ***** Maceió-Alagoas*
*+55 82 99112-8812 * brandao@zebrandao.com*