Hino de Santana do Ipanema-AL

Flauta

Composição:
Remi Bastos Silva
Arranjo: Everaldo Borges

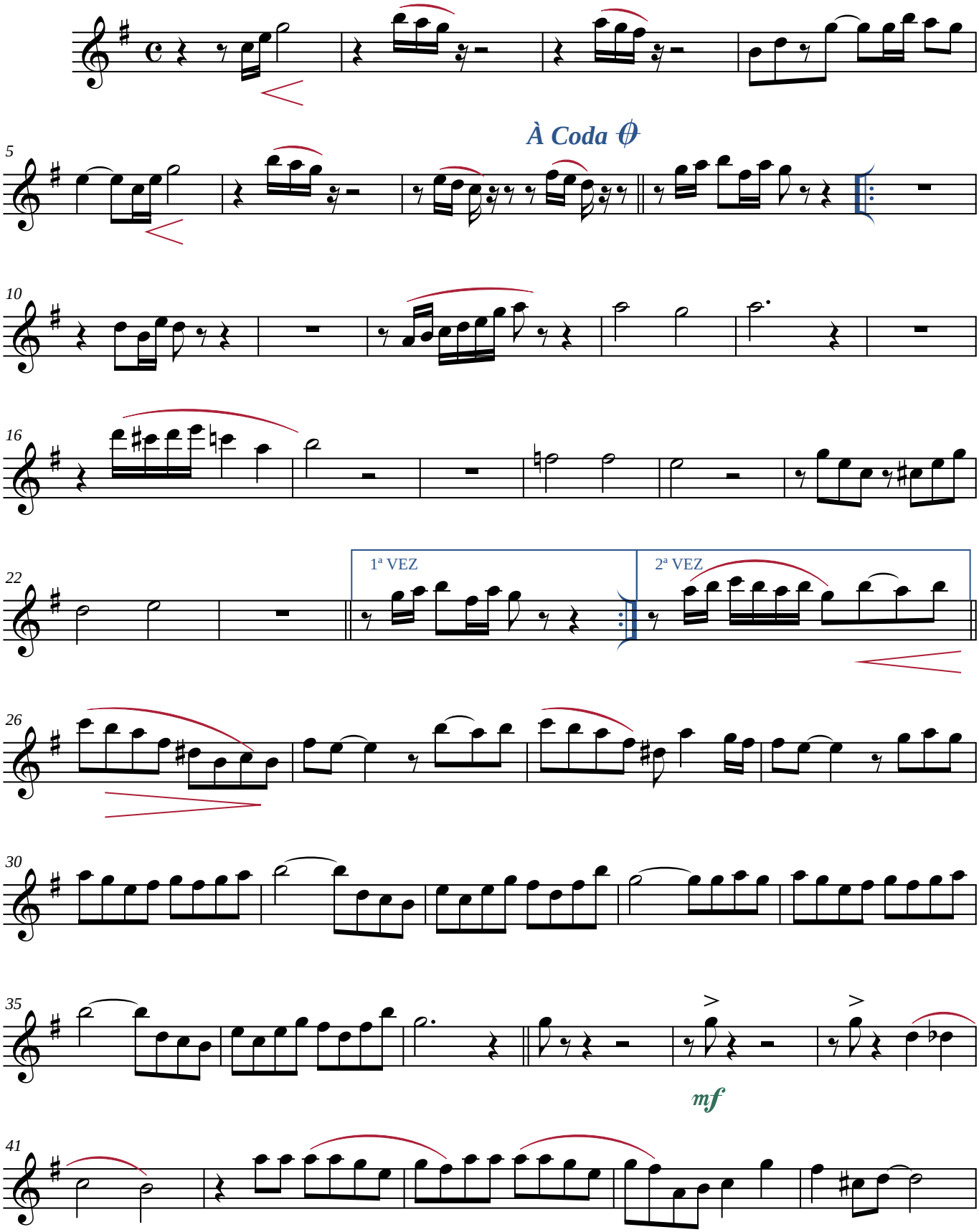

©Maceió-AL, 31/07/2023

*Transcrição: JG BRandão ***** Maceió-Alagoas*
*+55 82 99112-8812 * brandao@zebrandao.com*

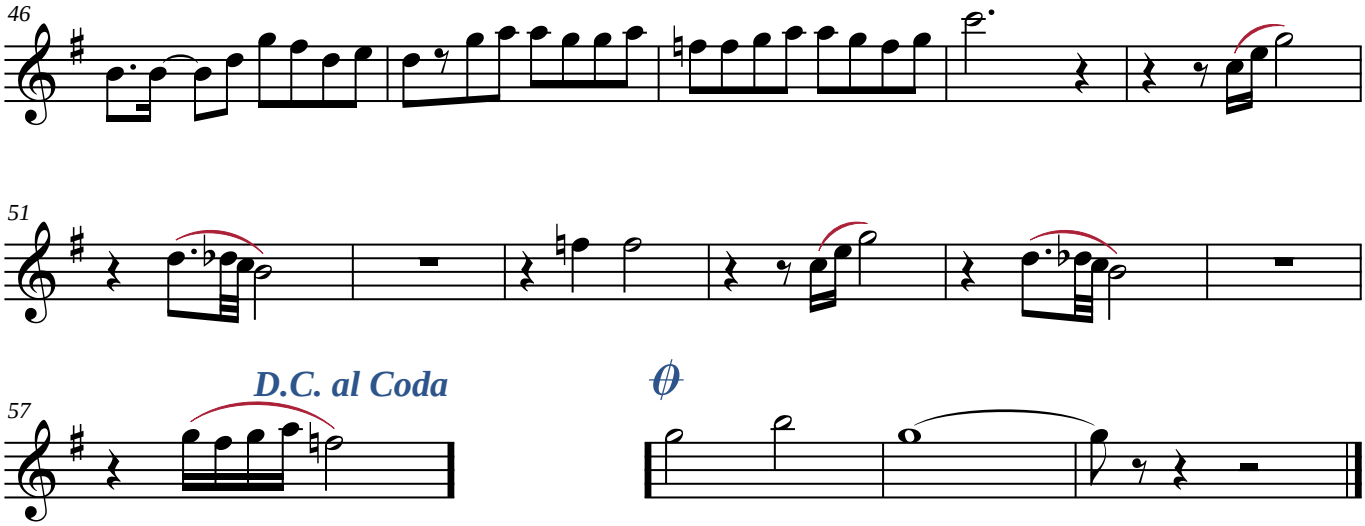

©Maceió-AL, 31/07/2023

*Transcrição: JG BRandão ***** Maceió-Alagoas*
*+55 82 99112-8812 * brandao@zebrandao.com*