Hino de Santana do Ipanema-AL

Clarinete2 B♭

Composição:
Remi Bastos Silva
Arranjo: Everaldo Borges

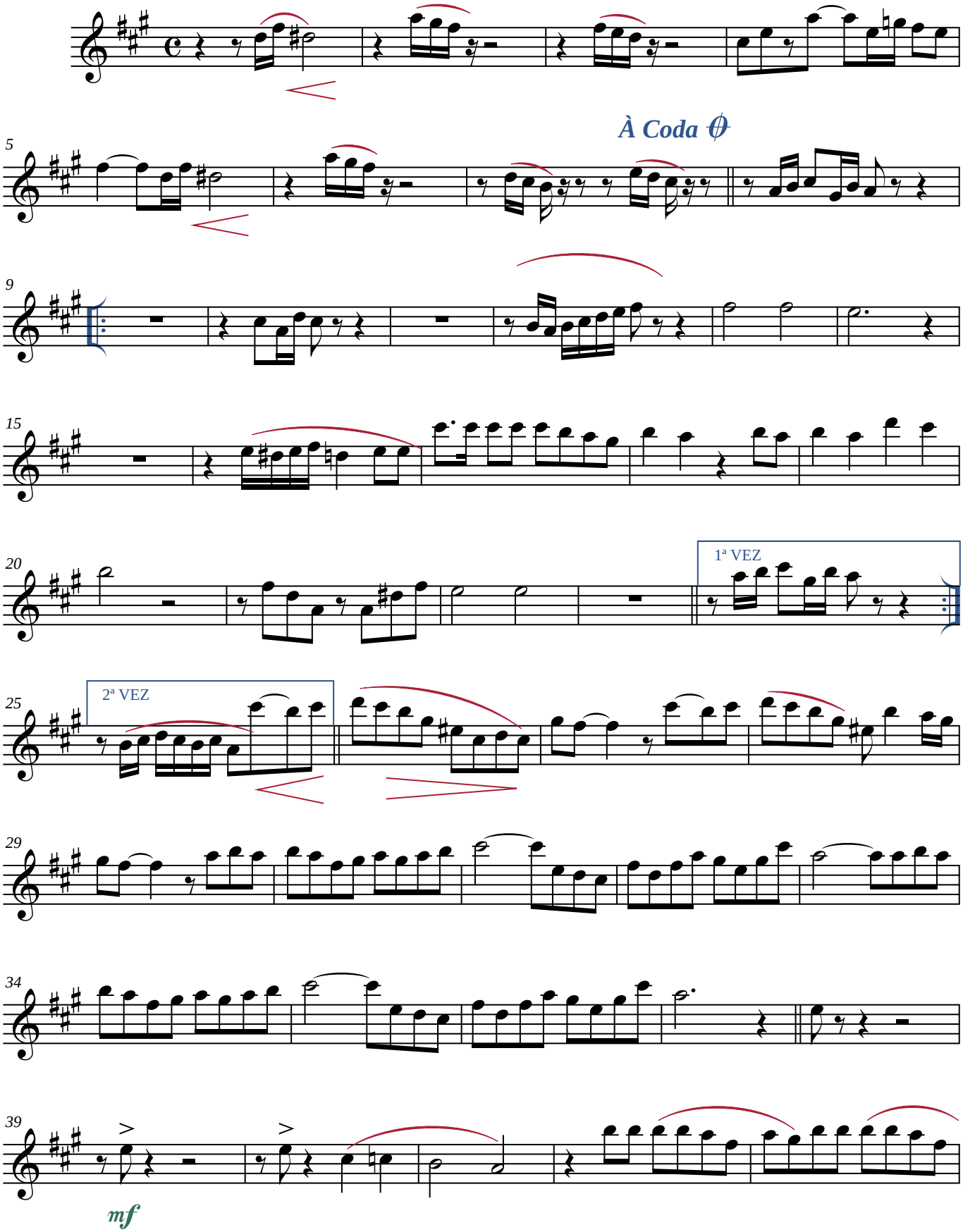

Imprimir em papel A4
https://www.composal.zebrandao.com

©Maceió-AL, 31/07/2023

*Transcrição: JG BRandão ***** Maceió-Alagoas*
*+55 82 99112-8812 * brandao@zebrandao.com*

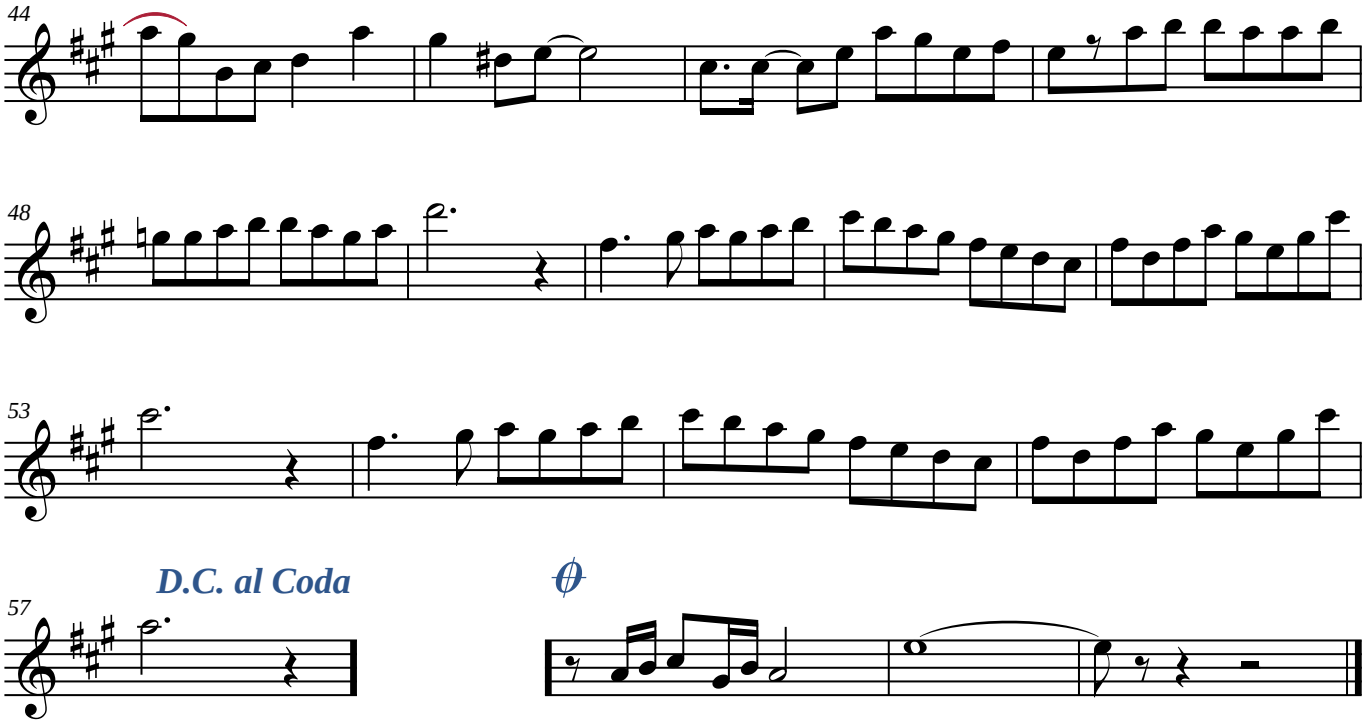

©Maceió-AL, 31/07/2023

*Transcrição: JG BRandão ***** Maceió-Alagoas*
*+55 82 99112-8812 * brandao@zebrandao.com*