CIDADE SORRISO
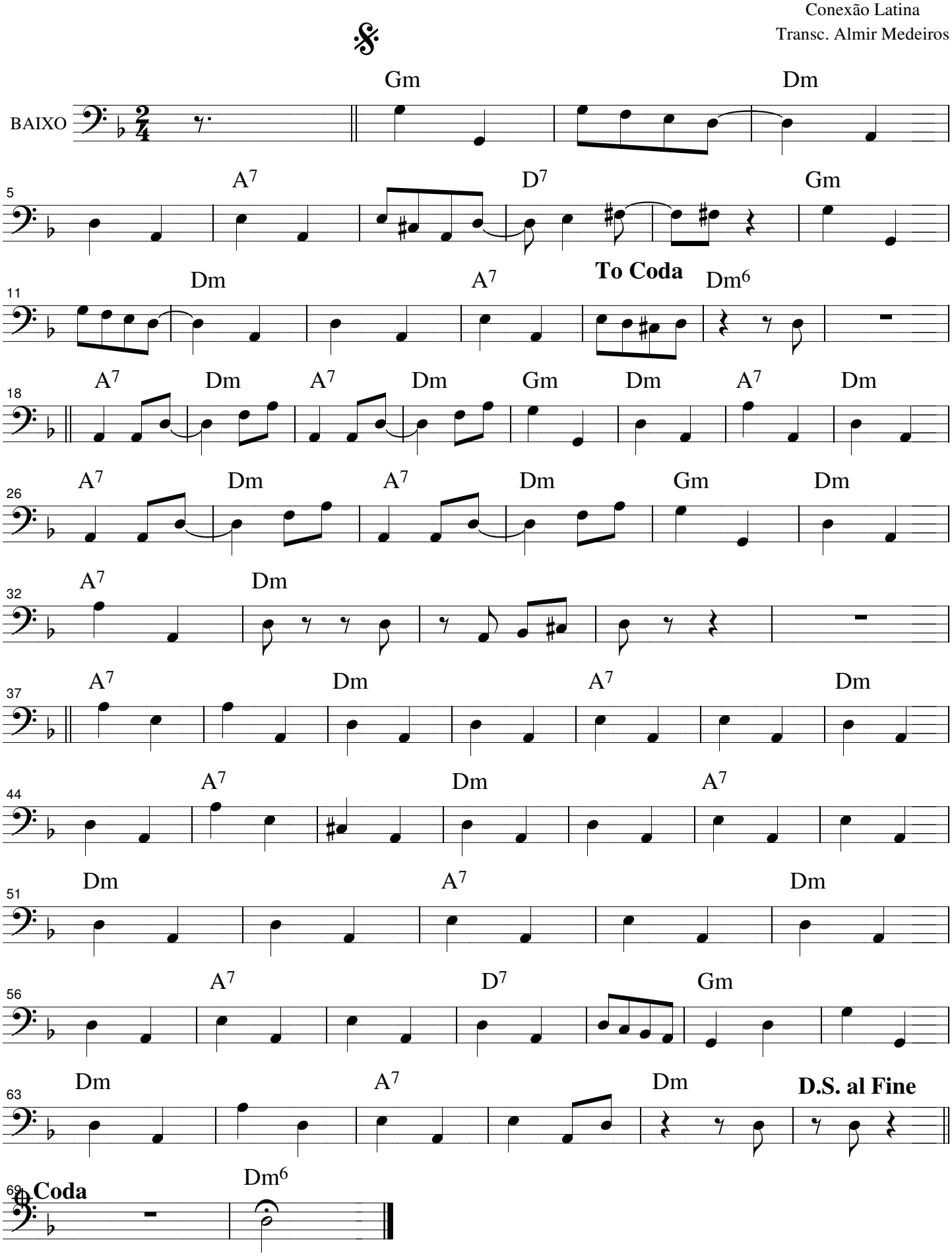
Conexão Latina
Transc. Almir Medeiros