O Pinto Nasceu

Frevo

Sax Alto3

Frevo da Orquestra Expresso Latino

Composição:
Luis Belo/Max Dennis/Lima Neto
Arranjo: Ely Rodrigues

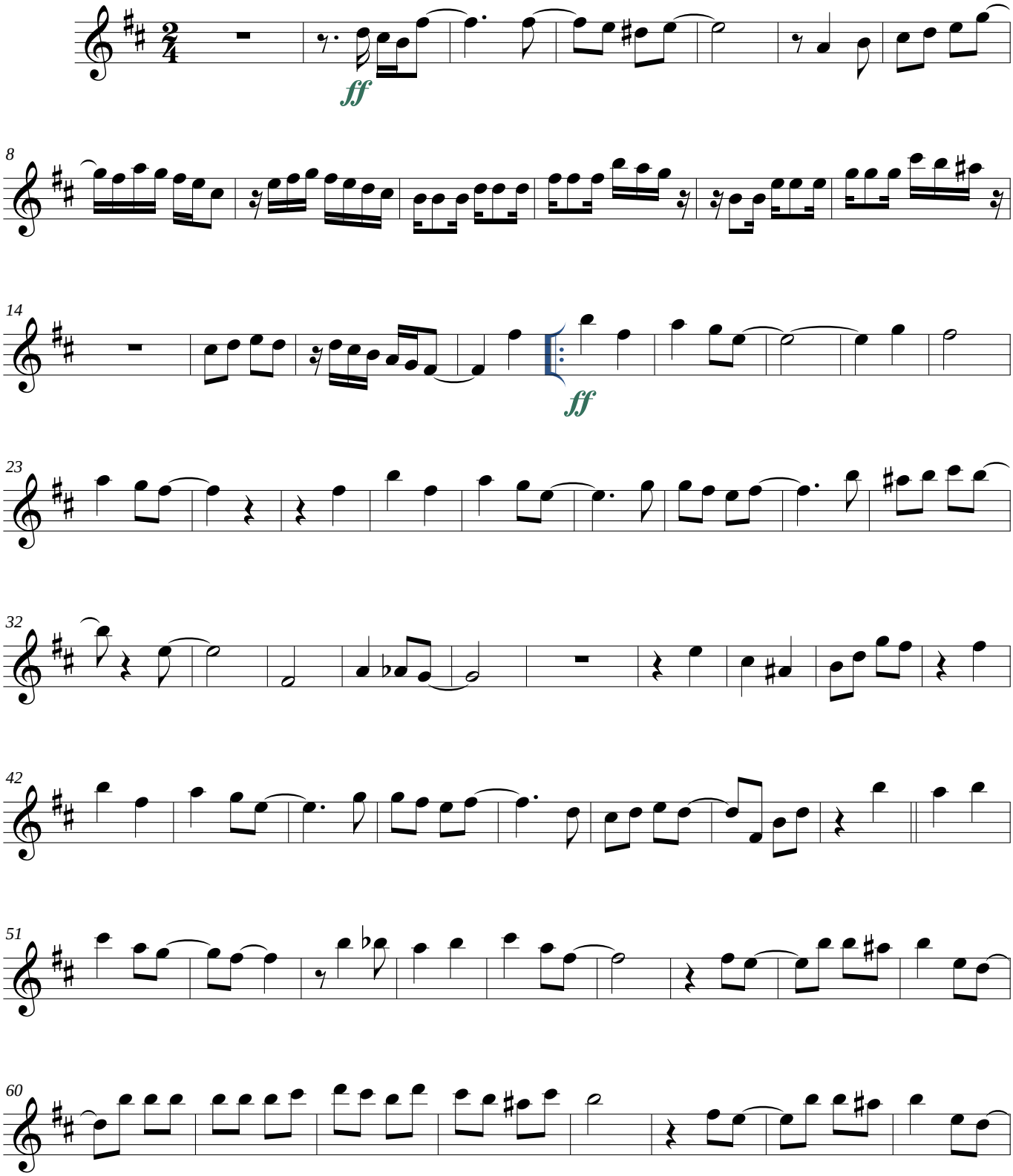

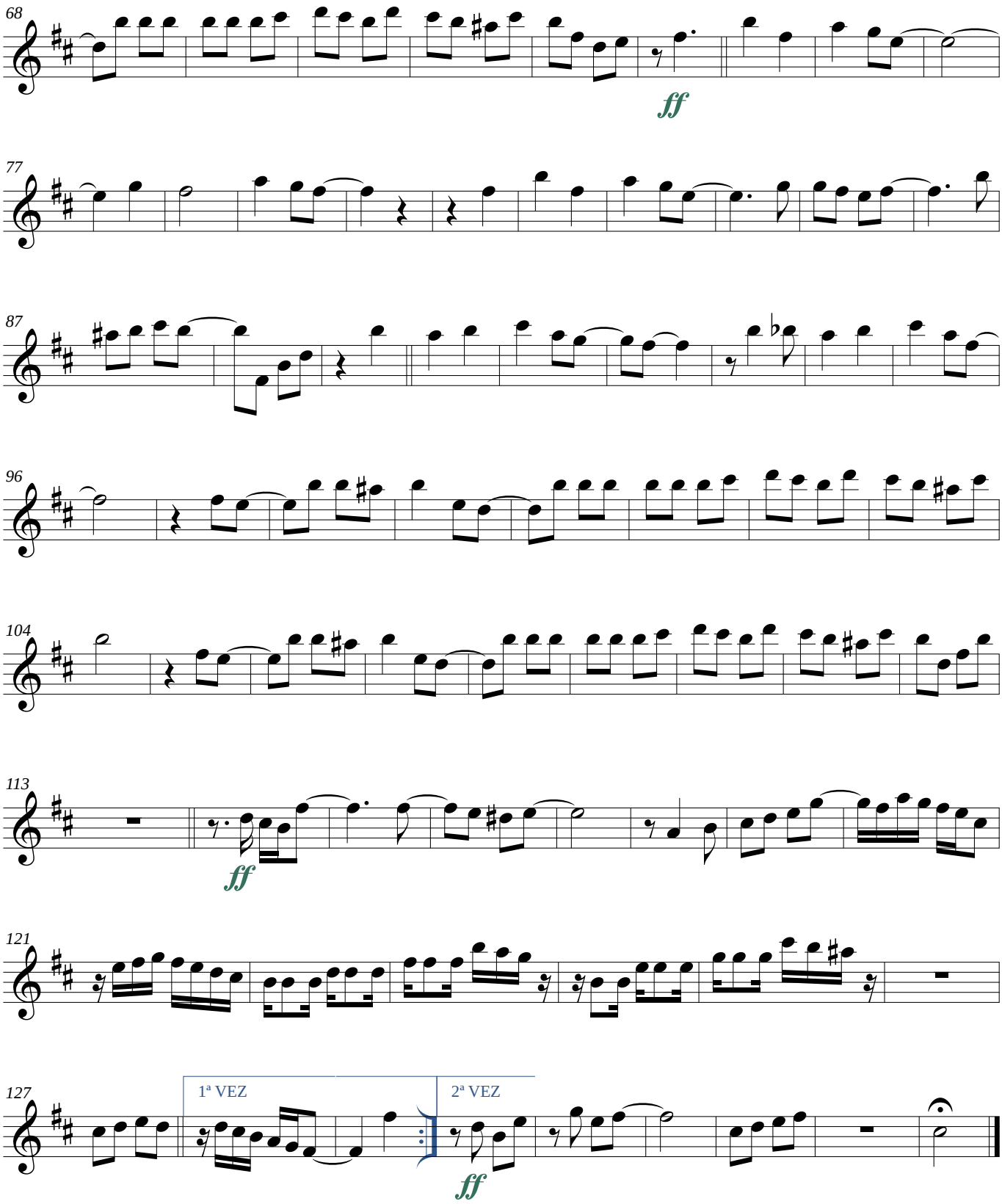
68
ff
77
87
96
104
113
ff
121
127
1ª VEZ
2ª VEZ
ff