A FLOR E O AMOR

Trombone

Samba-Choro

Melodia: Siqueira Lima
Letra e arranjo: JG BRandão

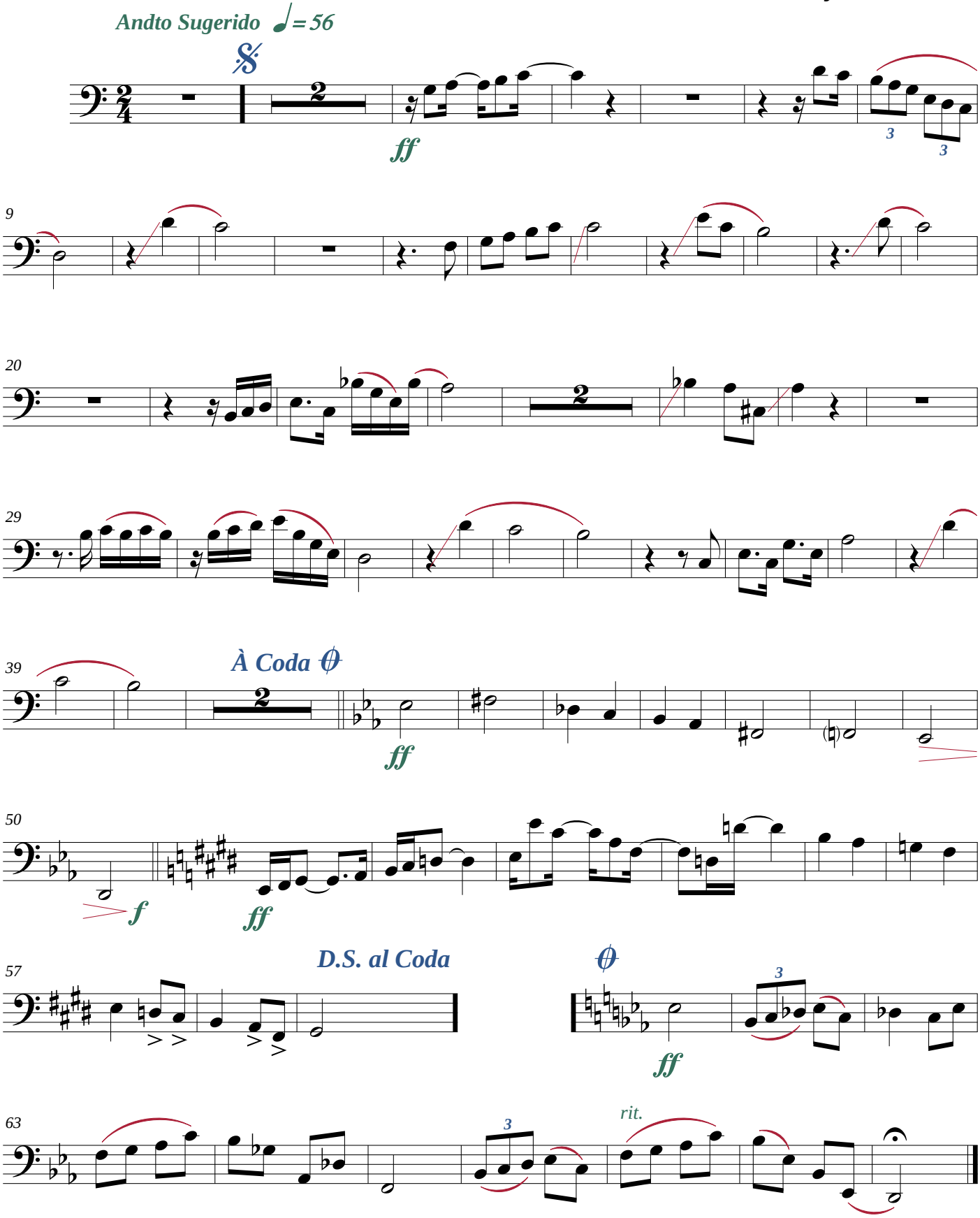

©Maceió, 21/01/2018

Edição: JG BRandão ***** Maceió-Alagoas
+55 82 99112-8812 * brandao@zebrandao.com